

DUNHAM SURVEYING, S.C.
SURVEYING & SUBDIVIDING
DELAVER, WISCONSIN 53115

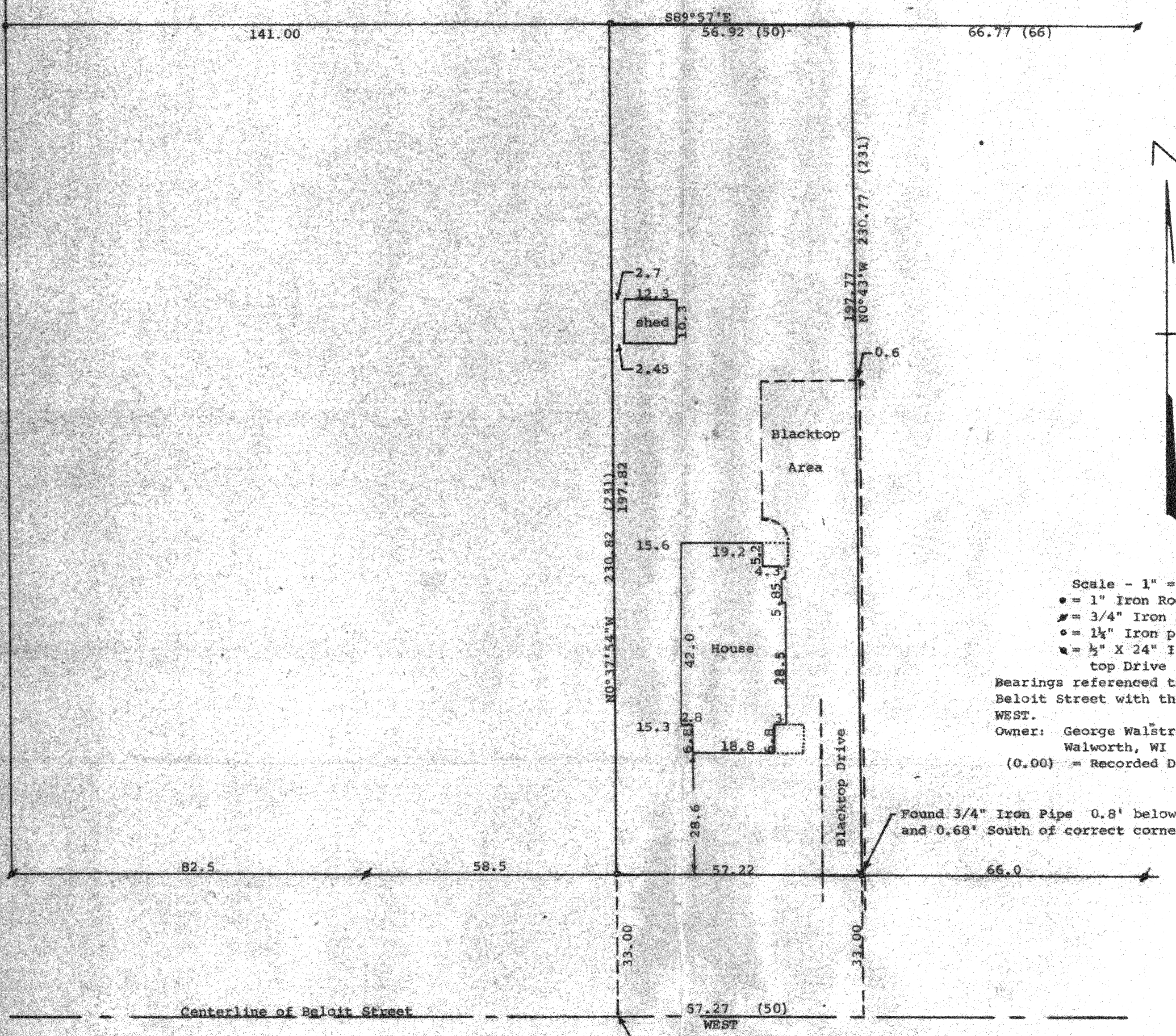
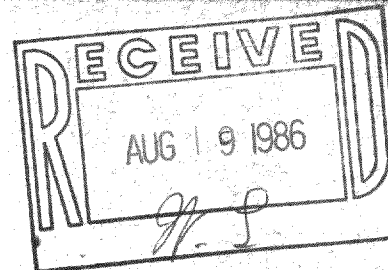

Scale - 1" = 20'
 • = 1" Iron Rod Found
 / = 3/4" Iron Pipe Found
 o = 1 1/4" Iron pipe X 24" Set
 v = 1/2" X 24" Iron Pipe Set in Blacktop Drive
 Bearings referenced to the centerline of Beloit Street with the assumed bearing of WEST.
 Owner: George Walstra
 Walworth, WI 53184
 (0.00) = Recorded Distance

Found 3/4" Iron Pipe 0.8' below blacktop and 0.68' South of correct corner

STATE OF WISCONSIN) SS
 COUNTY OF WALWORTH)
 I, George T. Dunham, Surveyor, certify that I have surveyed the property described as follows:
 Outlot 29 of the Assessor's Plat of the Village of Walworth, Walworth County, Wisconsin.
 and that the above map is a true representation thereof and shows the size and location of the property, its exterior boundaries, the location of all visible structures and dimensions of all principal buildings thereon, boundary fences, apparent easements, roadways and visible encroachments, if any, and that I have surveyed the property hereon described according to the official records to the best of my knowledge and belief.
 April 22, 1986

George T. Dunham
 George T. Dunham, Surveyor

